

Artifex INC.



NADL Member
Tony Prestipino, CDT
Julio Munoz, CDT

Dr. Name _____ Patient Name _____
Phone # _____ Address _____
Enclosed With Case _____

10 WORKING DAYS Required for most cases
15 WORKING DAYS REQUIRED For Metal Partial
20 WORKING DAYS Required for Hybrid Cases,

Not Including holidays, weekends, pickup or delivery days (2-3 days)

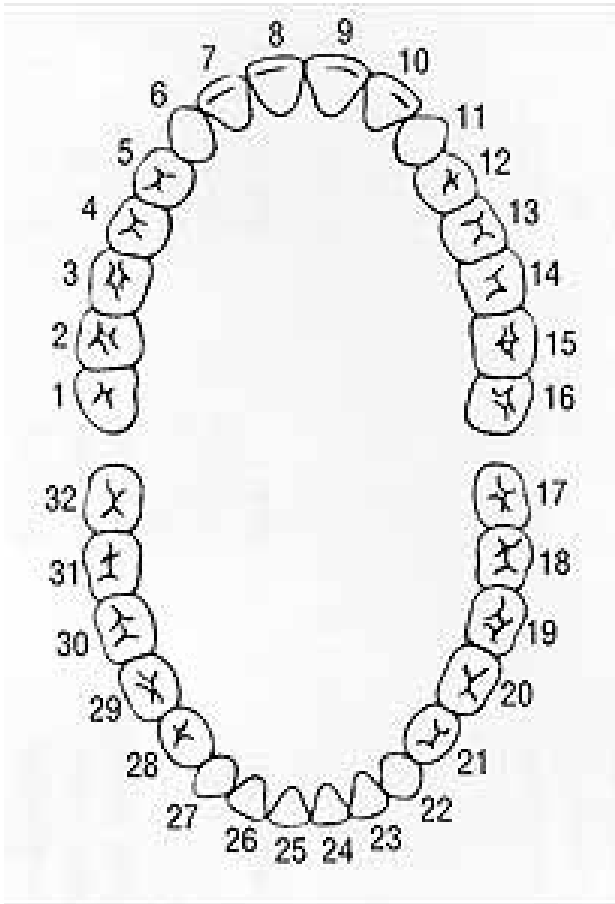

Signature _____ License _____
Date _____ Due Date _____

The Art & Science of Dental Reconstruction

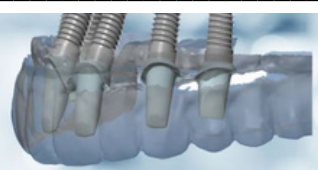

101 South Whiting St Suite 107 Alexandria, VA 22304

Our Services

Digital Dentures and Stackable
Surgical Guides

Immediate and Duplicate
Dentures

Hybrids made with our
Patent Triple Jig

- Acrylic
- Acrylic with Zirconia Posteriors
- Full Zirconia
- Copymill (Includes 4 Implants and 12 Crowns)
- Bar or Locator Overdentures

Nightguards and Essix
Retainers

- Soft
- Hard
- Hard/Soft

Dentures, Flippers and
Metal Partial

- Custom Trays
- Baseplates and Occlusal Rims
- Wax Try In
- Process and finish

RX

Implant System: _____
Implant Diameter: _____
Shade: _____
Surgeon: _____

Contact Us

Phone: 7037512656
Fax: 7037514808

info@artifexlab.com
artifexlab.com